Duration: 5 ¾ minutes

Song without words:

The Fleischmann family is grateful to Oxford University Press for permission to reproduce the work.

The poet does not wish to have the words of his poem reproduced here, so we have made them illegible. A copy of the work with text can be purchased from OUP, address below; it is available in Cork City Music Library, the National Library of Ireland, the British Library and the Bavarian State Library in Munich.

Oxford Music Archive Service

Available from

Banks Music Publications

The Old Forge

Sand Hutton, York, YO4 1LB

ISBN 0 19 336108 6

POET IN THE SUBURBS

for unaccompanied mixed voices

MUSIC BY ALOYS FLEISCHMANN
WORDS BY THOMAS KINSELLA

Oxford University Press

Composed for the Cork International Choral Festival 1975 and dedicated to Stephen Wilkinson and the B.B.C. Northern Singers.

POET IN THE SUBURBS

Thomas Kinsella

Aloys Fleischmann

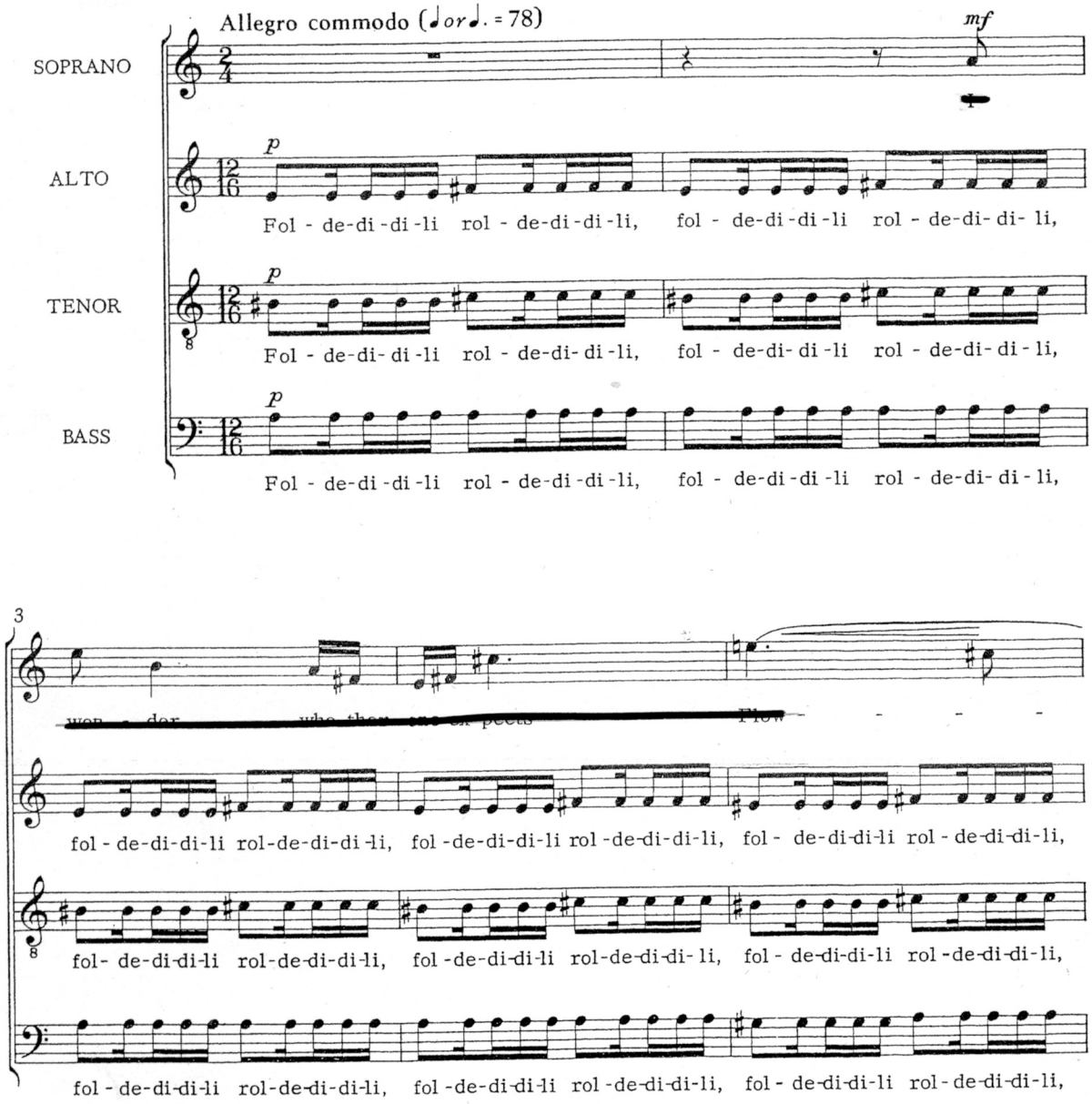

Words © Thomas Kinsella 1962, reprinted from *Downstream* by permission of the Dolmen Press, Dublin.
© Oxford University Press 1976

Printed in Great Britain.
OXFORD UNIVERSITY PRESS, MUSIC DEPARTMENT, 44 CONDUIT STREET, LONDON, W1R 0DE

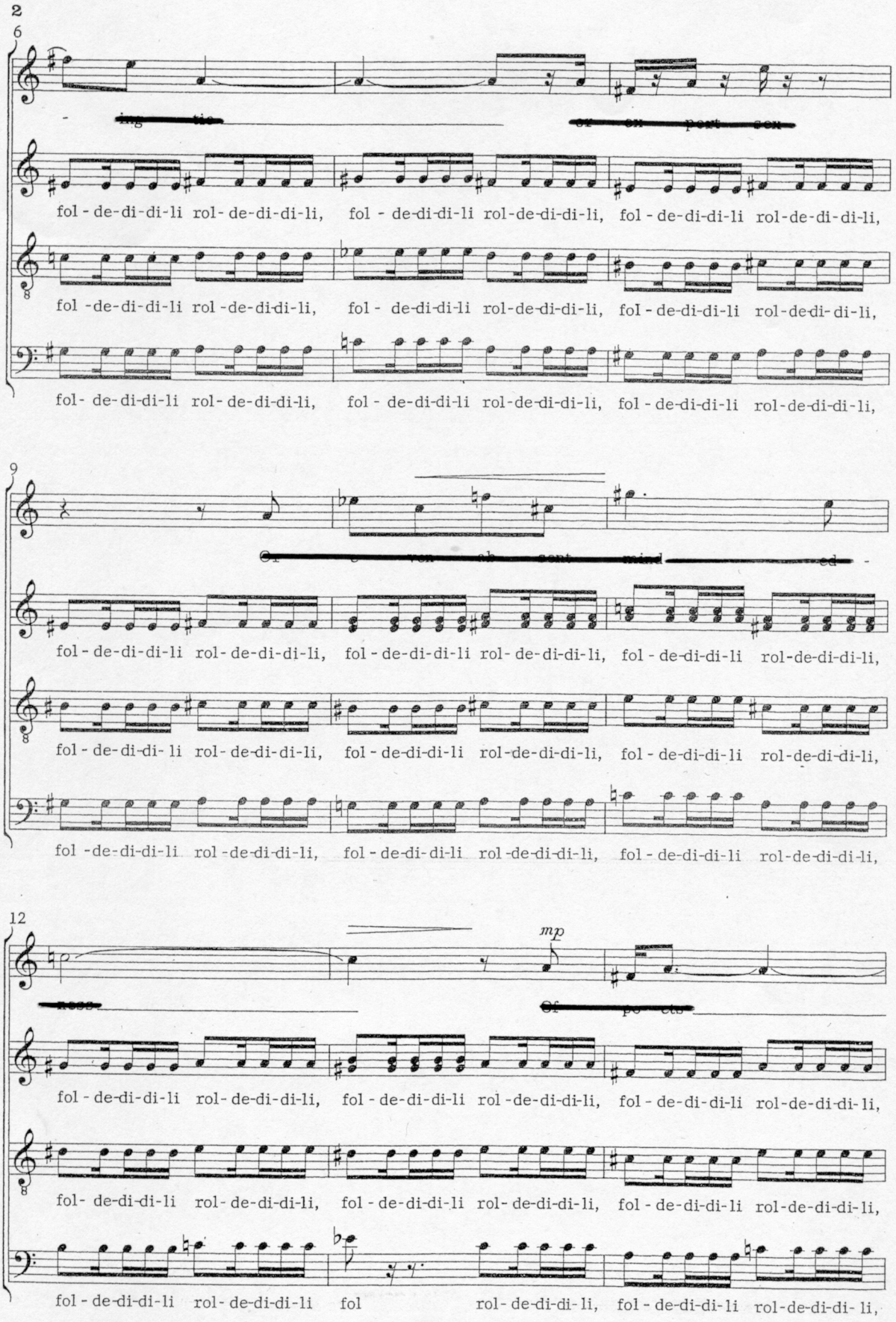
2
6
fol - de-di-di-li rol- de-di-di-li, fol - de-di-di-li rol-de-di-di-li, fol - de-di-di-li rol-de-di- di-li,
fol -de-di-di-li rol -de-di-di-li, fol - de-di-di-li rol-de-di-di-li, fol - de-di-di-li rol-de-di- di-li,
fol- de-di-di-li rol- de-di-di-li, fol - de-di-di-li rol-de-di-di-li, fol - de-di-di-li rol-de-di-di-li,
9
fol - de-di-di-li rol- de-di-di-li, fol - de-di-di-li rol- de-di-di-li, fol - de-di-di-li rol-de-di-di-li,
fol - de-di-di- li rol- de-di-di-li, fol - de-di-di-li rol-de-di-di-li, fol - de-di-di-li rol-de-di-di-li,
fol -de-di-di-li rol -de-di-di-li, fol - de-di- di-li rol -de-di-di-li, fol - de-di-di-li rol-de-di-di-li,
12
mp
fol - de-di-di-li rol- de-di-di-li, fol - de-di-di-li rol -de-di-di-li, fol - de-di- di-li rol-de-di-di- li,
fol- de-di-di-li rol- de-di-di-li, fol - de-di-di-li rol- de-di-di-li, fol - de-di-di-li rol-de-di-di-li,
fol - de-di-di-li rol- de-di-di-li fol rol- de-di-di- li, fol - de-di-di-li rol-de-di-di- li,

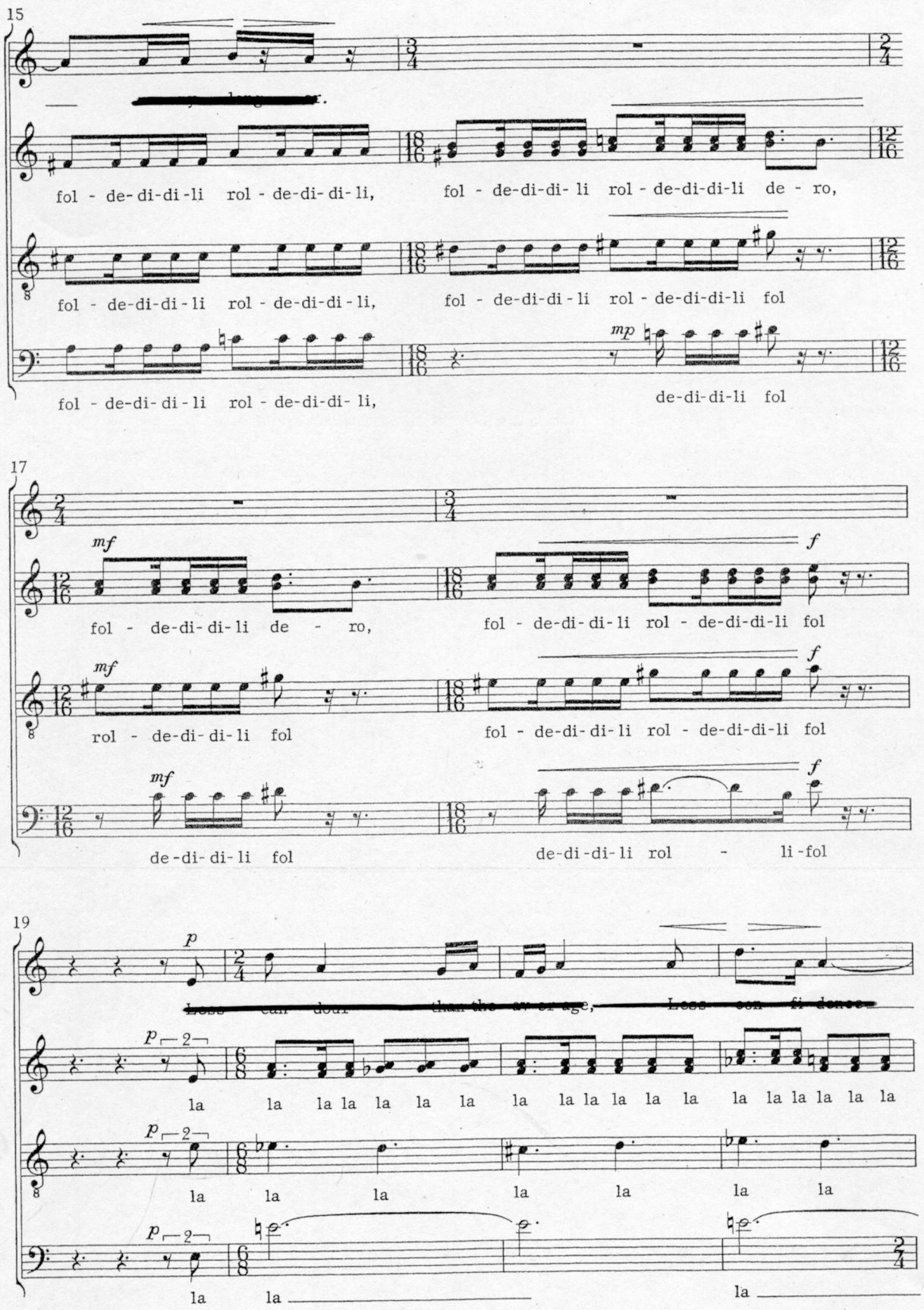
15
fol - de-di-di-li rol - de-di-di-li,
fol - de-di-di-li rol - de-di-di-li de - ro,
fol - de-di-di-li rol - de-di-di-li,
fol - de-di-di-li rol - de-di-di-li fol
fol - de-di-di-li rol - de-di-di-li,
de-di-di-li fol
17
mf
fol - de-di-di-li de - ro,
f
fol - de-di-di-li rol - de-di-di-li fol
rol - de-di-di-li fol
fol - de-di-di-li rol - de-di-di-li fol
de-di-di-li fol
de-di-di-li rol - li-fol
19
p
la la la la la la la la la la la la la la la la la la
la la la la la la la
la la
la

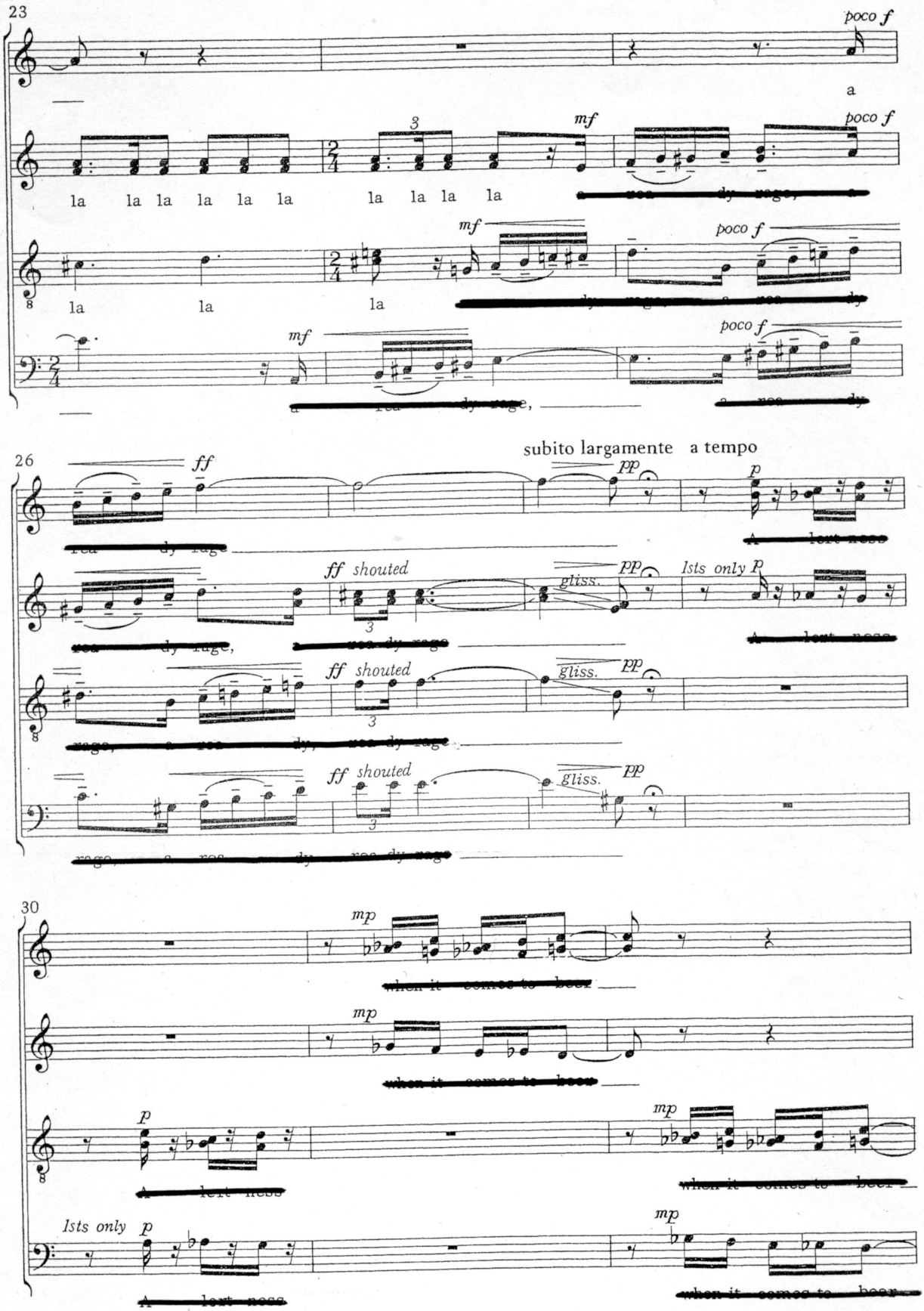
23
poco f
a
la la la la la la la la la la
mf
poco f
la la la
mf
poco f
mf
poco f
26
ff
subito largamente a tempo
pp
p
ff shouted
gliss.
pp
lsts only p
ff shouted
gliss.
pp
ff shouted
gliss.
pp
30
mp
mp
p
mp
lsts only p
mp

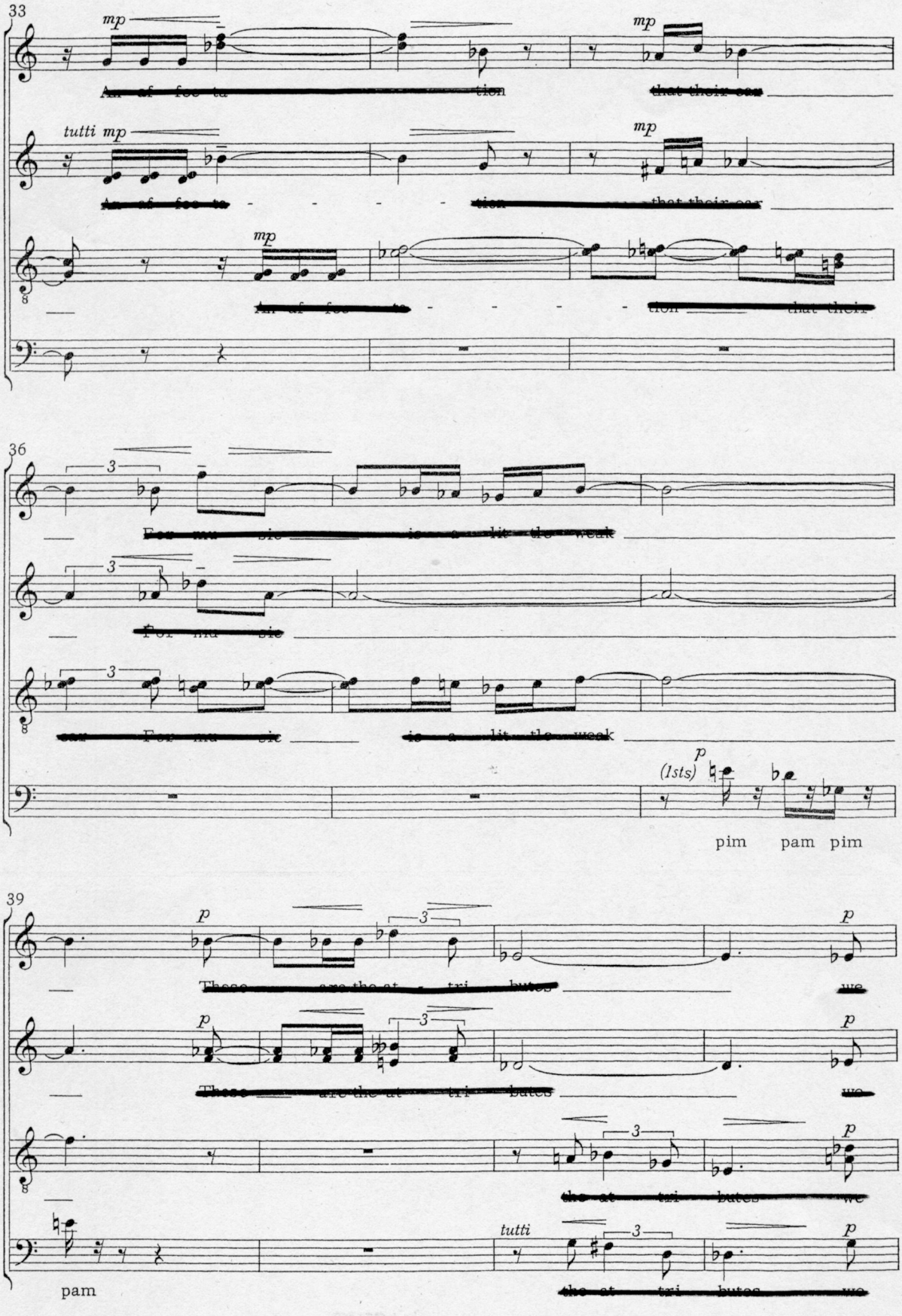
33
mp
mp
tutti mp
mp
mp
36
3
3
3
(1sts) p
pim pam pim
39
p
3
p
p
3
p
p
3
p
tutti
3
p
pam

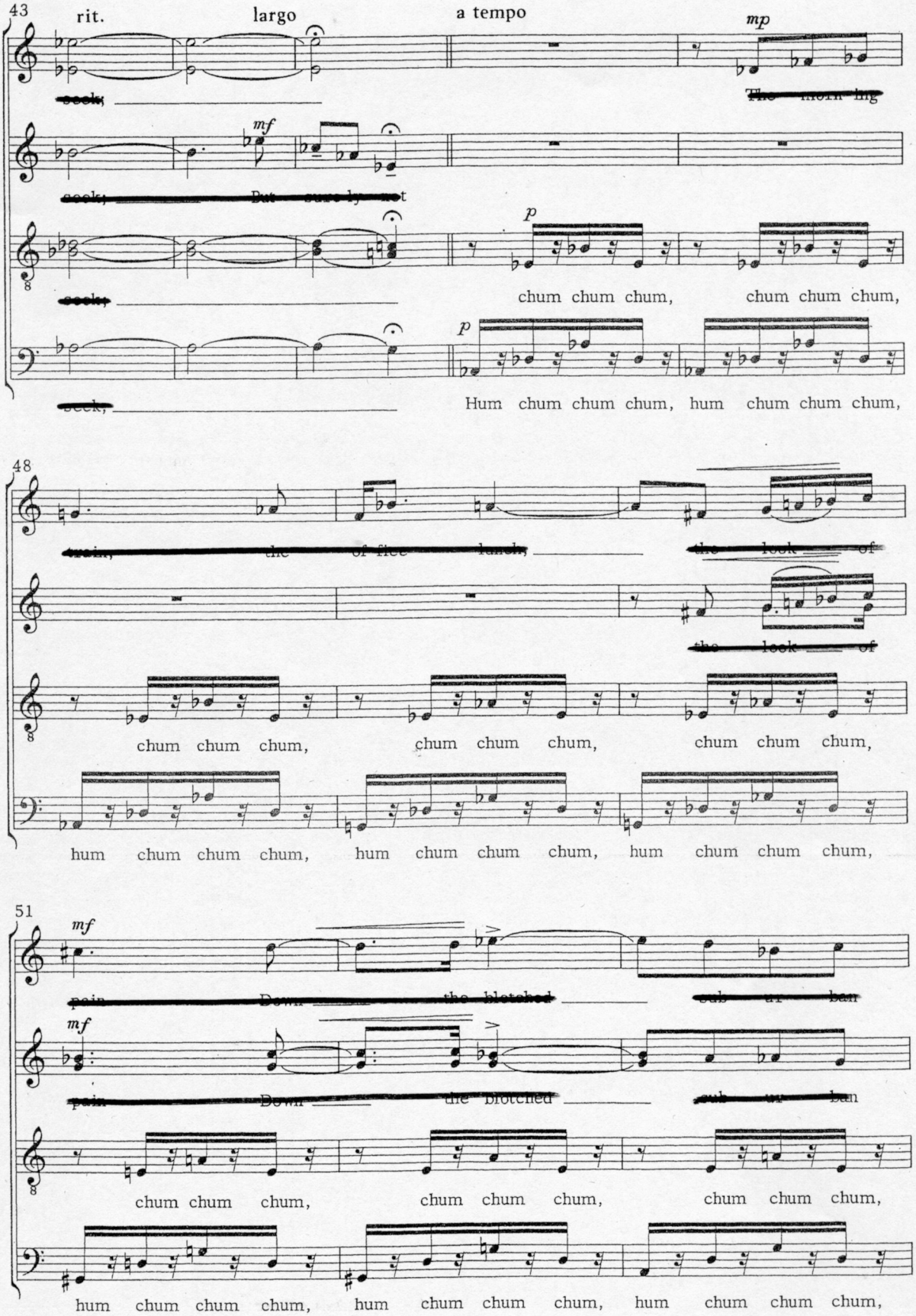
43
rit.
largo
a tempo
mp
mf
p
chum chum chum, chum chum chum,
Hum chum chum chum, hum chum chum chum,
48
chum chum chum, chum chum chum, chum chum chum,
hum chum chum chum, hum chum chum chum, hum chum chum chum,
51
mf
mf
chum chum chum, chum chum chum, chum chum chum,
hum chum chum chum, hum chum chum chum, hum chum chum chum,

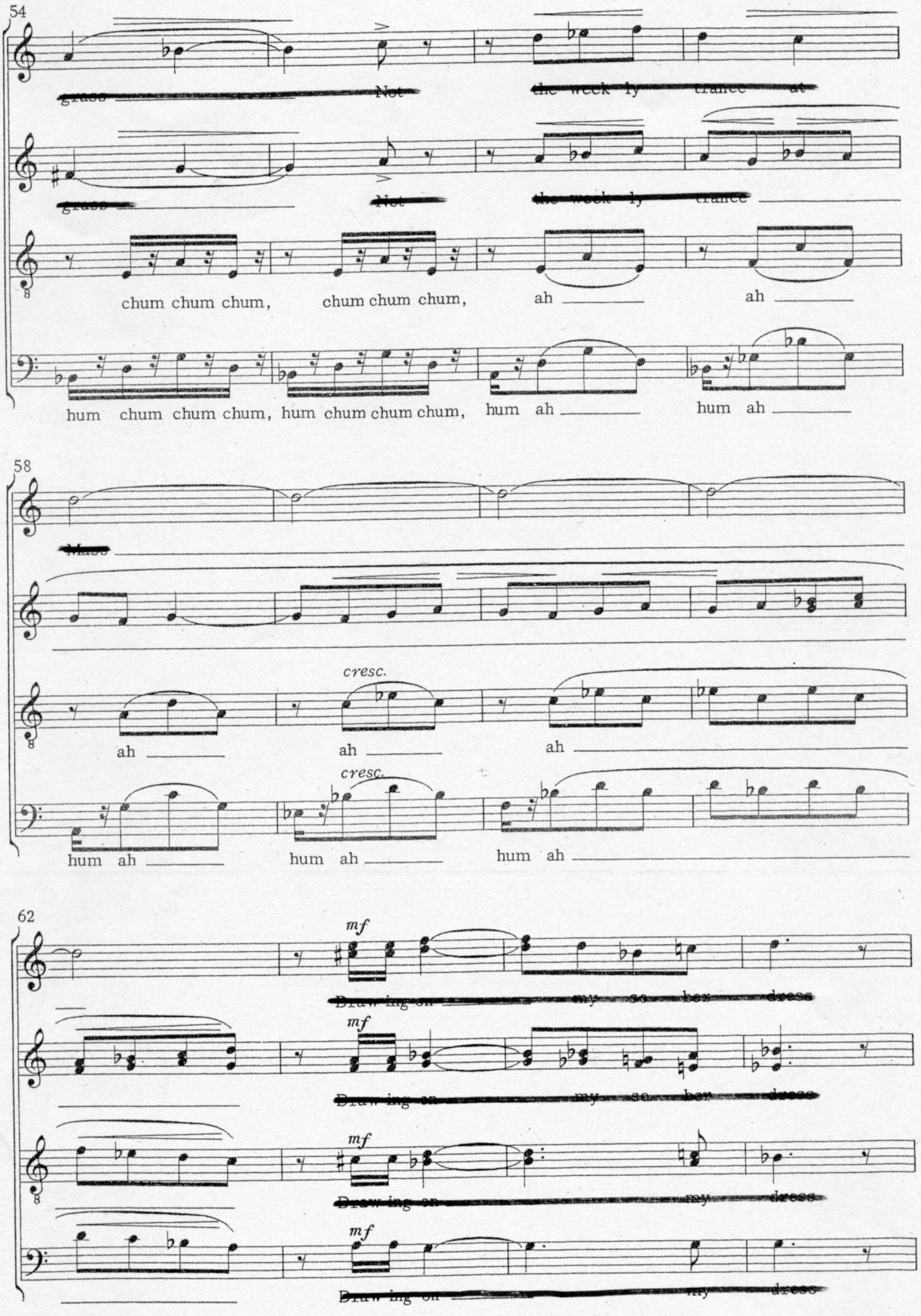
54
chum chum chum, chum chum chum, ah ah
hum chum chum chum, hum chum chum chum, hum ah hum ah
58
cresc.
ah ah ah
hum ah hum ah hum ah
62
mf
mf
mf
mf

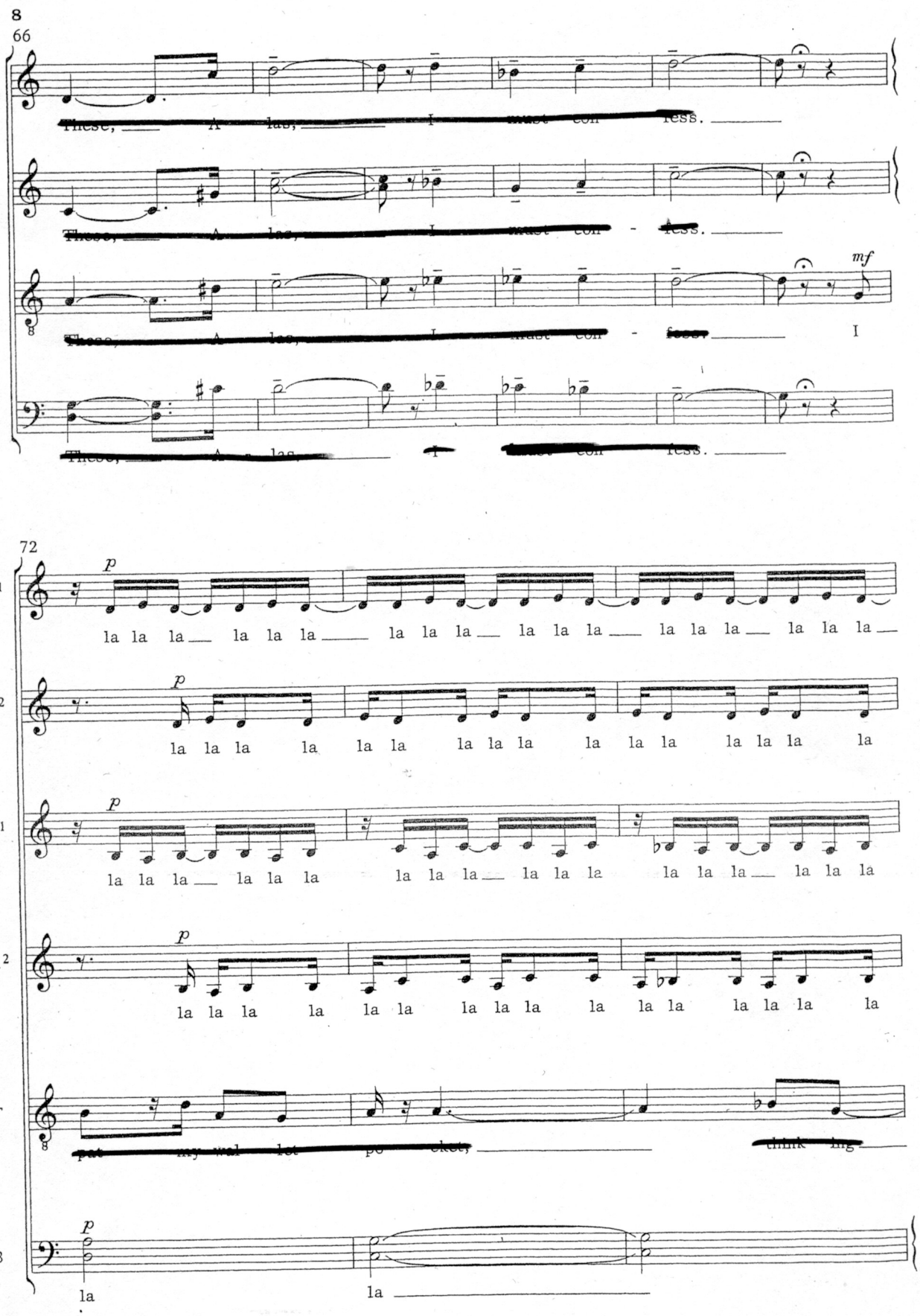
8
66
These, ___ A las, ___ I must con fess. ___
These, ___ A las, ___ I must con - fess. ___
mf
These, ___ A las, ___ I must con - fess. ___ I
These, ___ A las, ___ I must con fess. ___
72
S1
p
la la la ___ la la la ___ la la la ___ la la la ___ la la la ___ la la la ___
S2
p
la la la la la la la la la la la la la la la la
A1
p
la la la ___ la la la la la la ___ la la la la la la ___ la la la
A2
p
la la la la la la la la la la la la la la la la
T
pat my wal let po ckets, ___ think ing ___
B
p
la
la ___

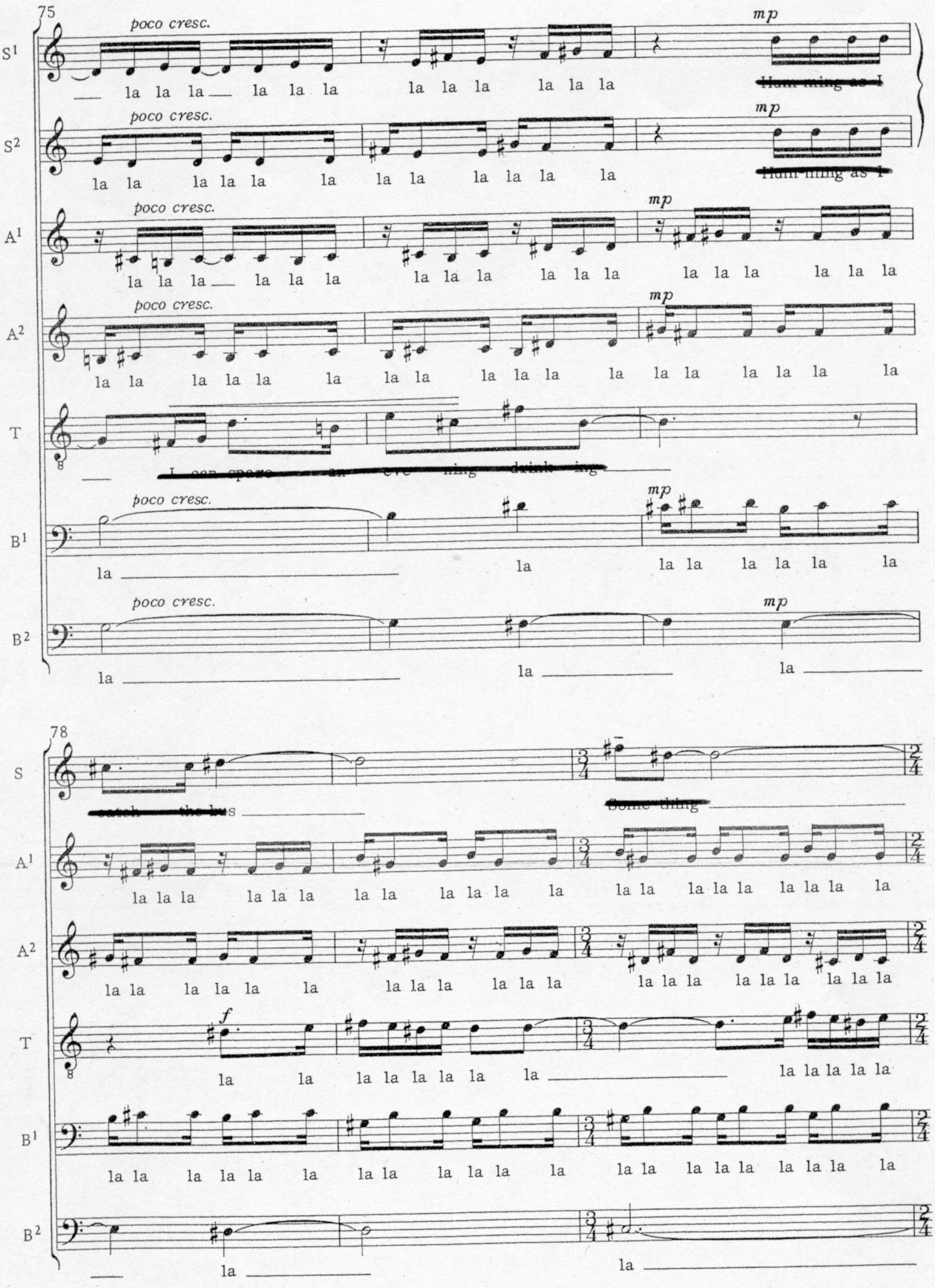
75
poco cresc.
mp
S1
la la la la la la la la la la la la
Hum ming as I
S2
la la la la la la la la la la la la
Hum ming as I
A1
la la la la la la la la la la la la la la la la la la
A2
la la la la la la la la la la la la la la la la la la
T
I can spare an eve ning drink ing
B1
la la la la la la la la
B2
la la la
78
S
catch the bus
Some thing
A1
la la la la la la la la la la la la la la la la la la la la
A2
la la la la la la la la la la la la la la la la la la la la
T
f
la la la la la la la la la la la la la la la la la la
B1
la la la la la la la la la la la la la la la la la la la la
B2
la la

81
S
A1
A2
T
B1
B2
[redacted]
la la la la la la la la la la la
mf
la la la la
la la la la la la la la la la la la la la la la la la
la la la la la la la la
la la la la la la la la la la la la la la la la la la
84
poco f
[redacted]
la la la la la la la
[redacted]
la la la la la la la la la la la la la
la la la la la la la la la la

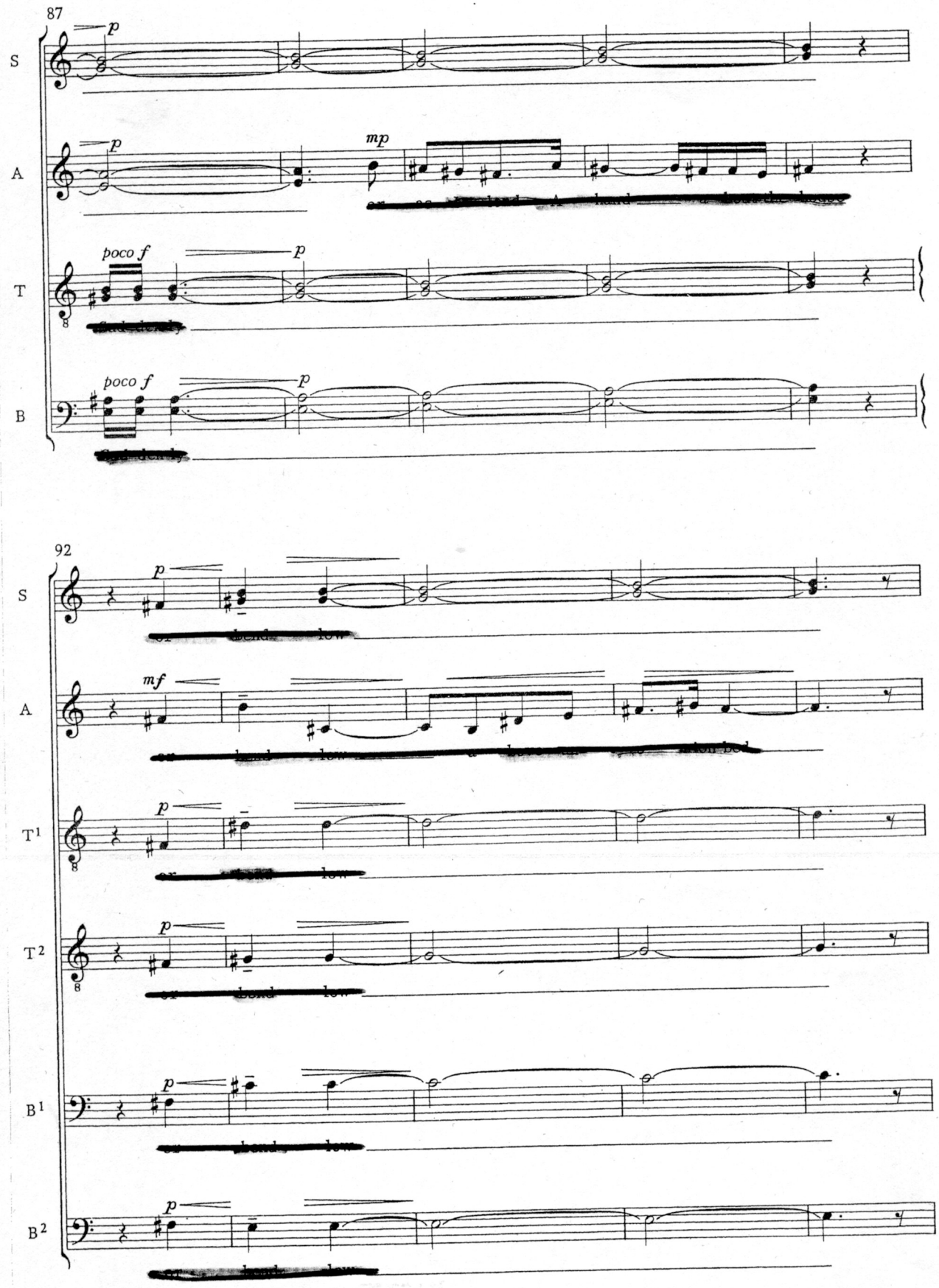
87
S
A
T
B
p
mp
poco f
92
T1
T2
B1
B2
mf

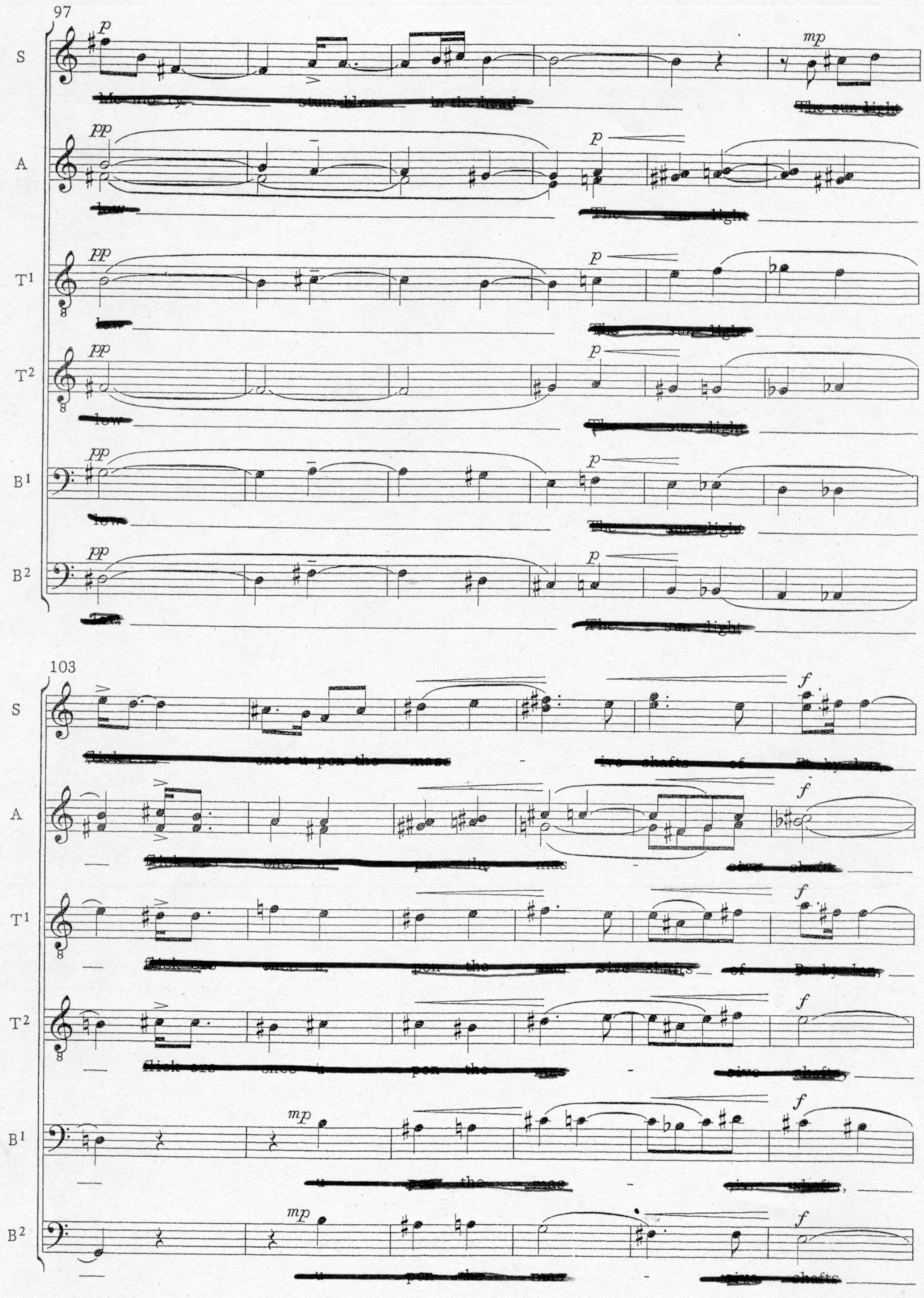
97
S
A
T1
T2
B1
B2
p
pp
mp
103
f

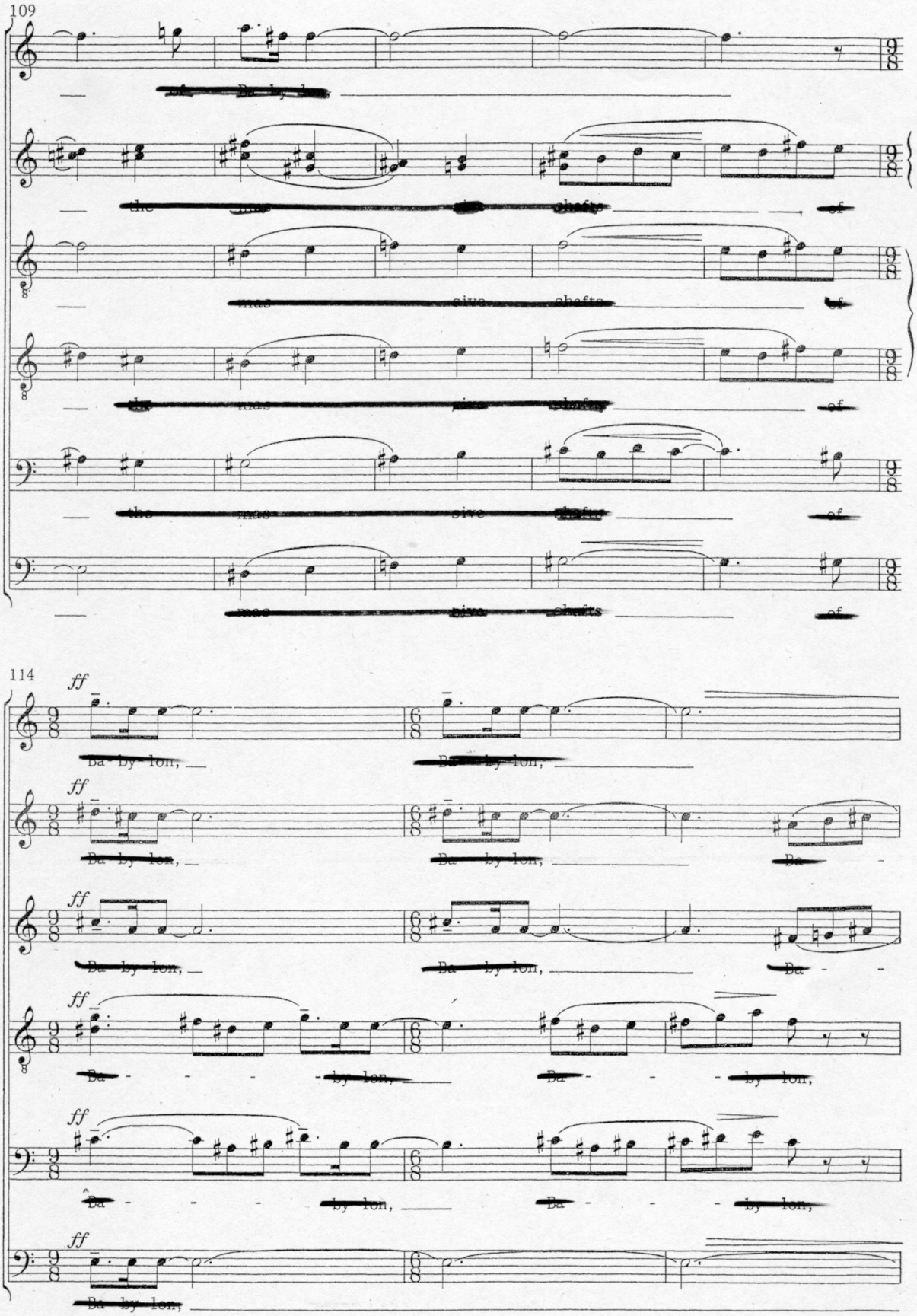
109
S
A
T1
T2
B1
B2
114
ff
S
A1
A2
T
B1
B2

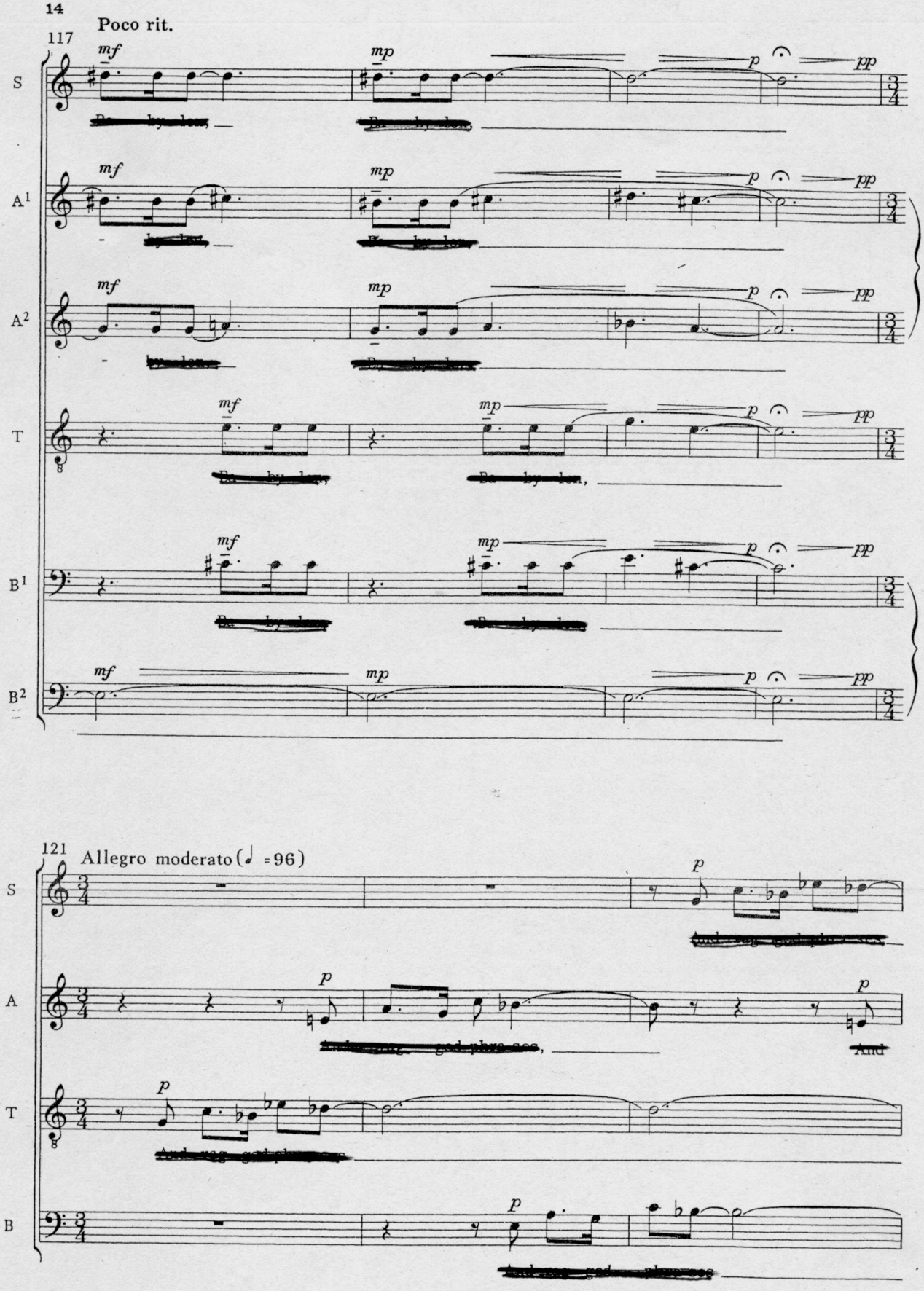
Poco rit.
117
S
A1
A2
T
B1
B2
mf
mp
p
pp
121
Allegro moderato (♩ = 96)
A
B

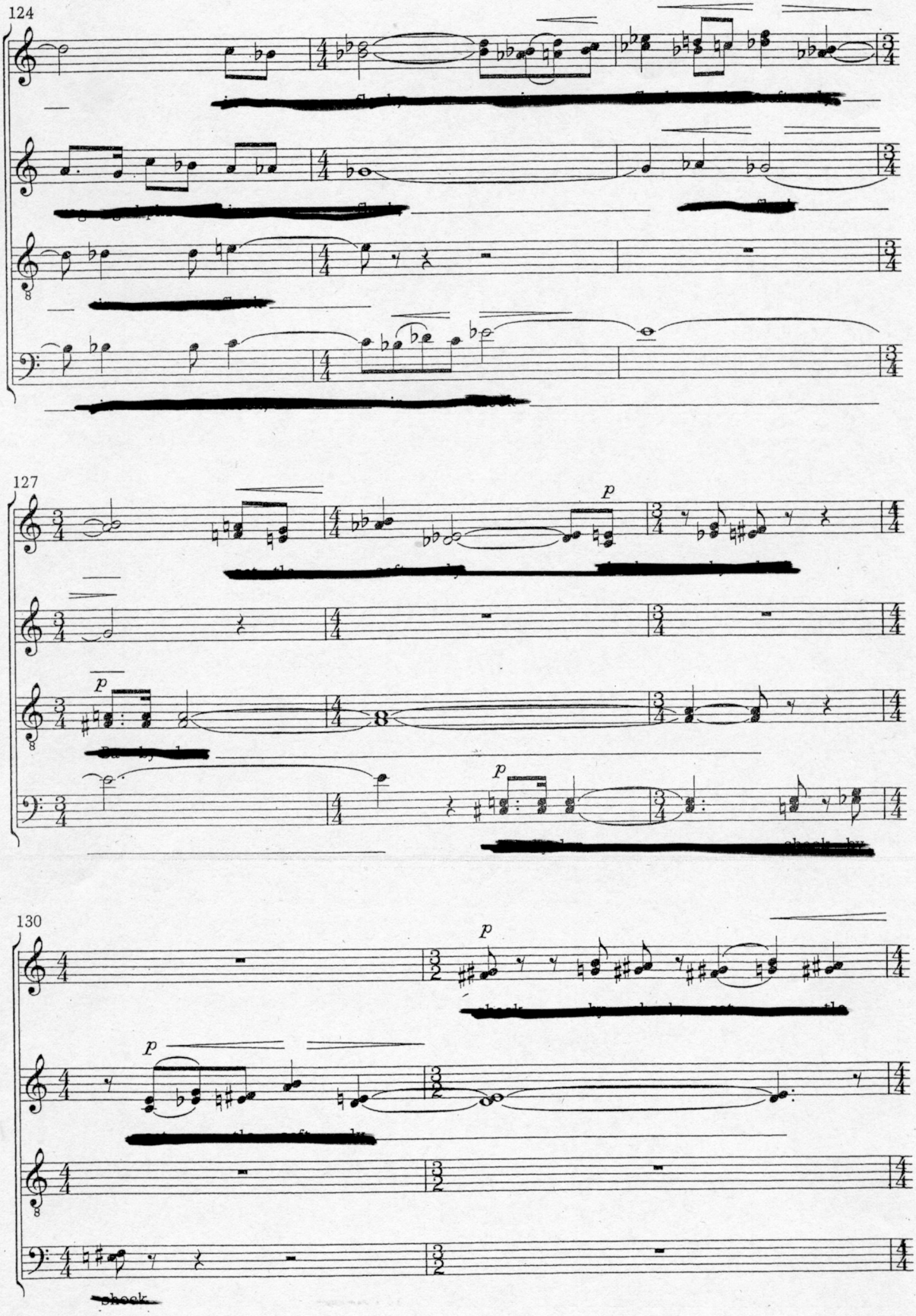
124
127
p
p
p
130
p
p
shock

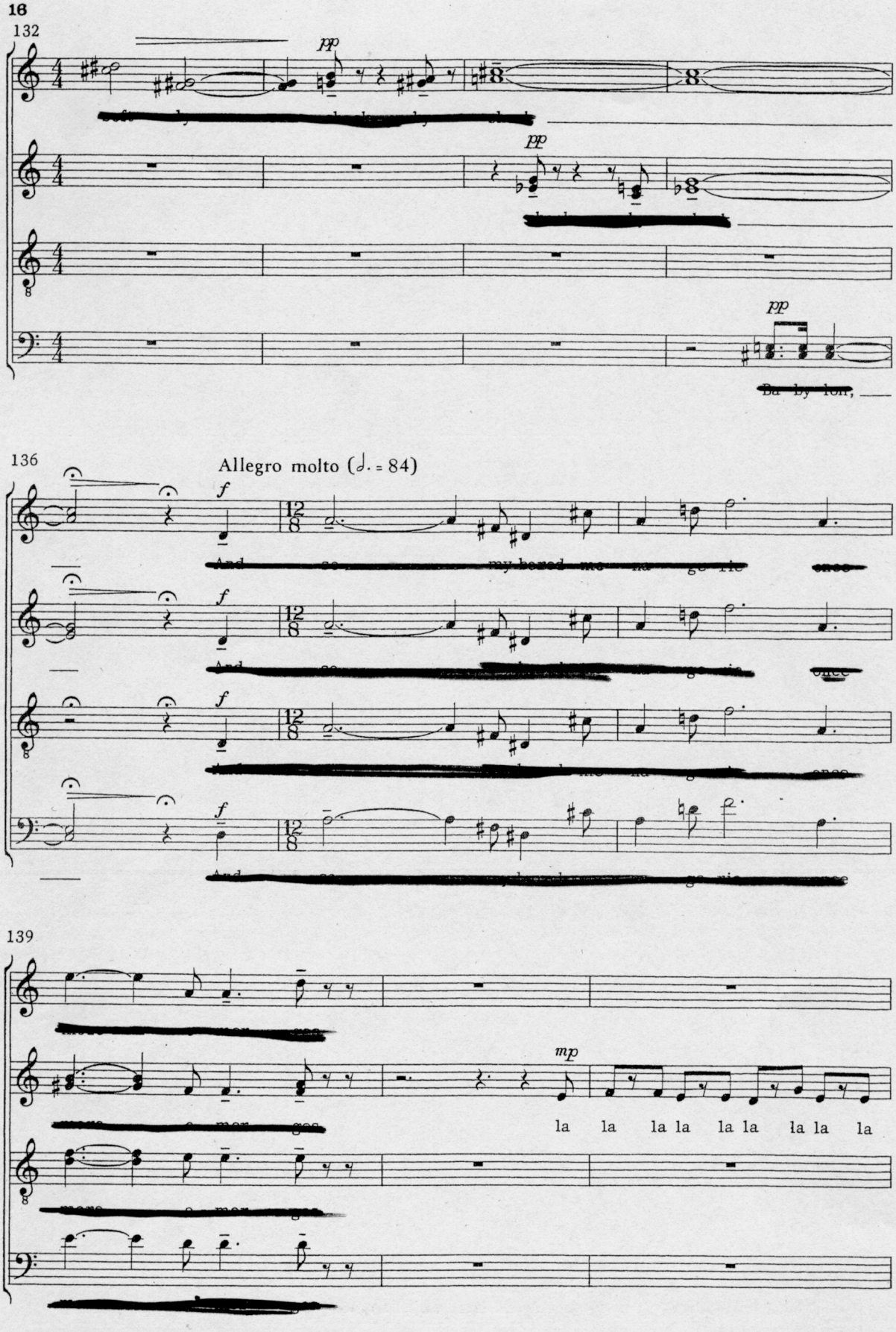
132
pp
pp
pp
136
Allegro molto (𝅗𝅥. = 84)
f
f
f
f
139
mp
la la la la la la la la la

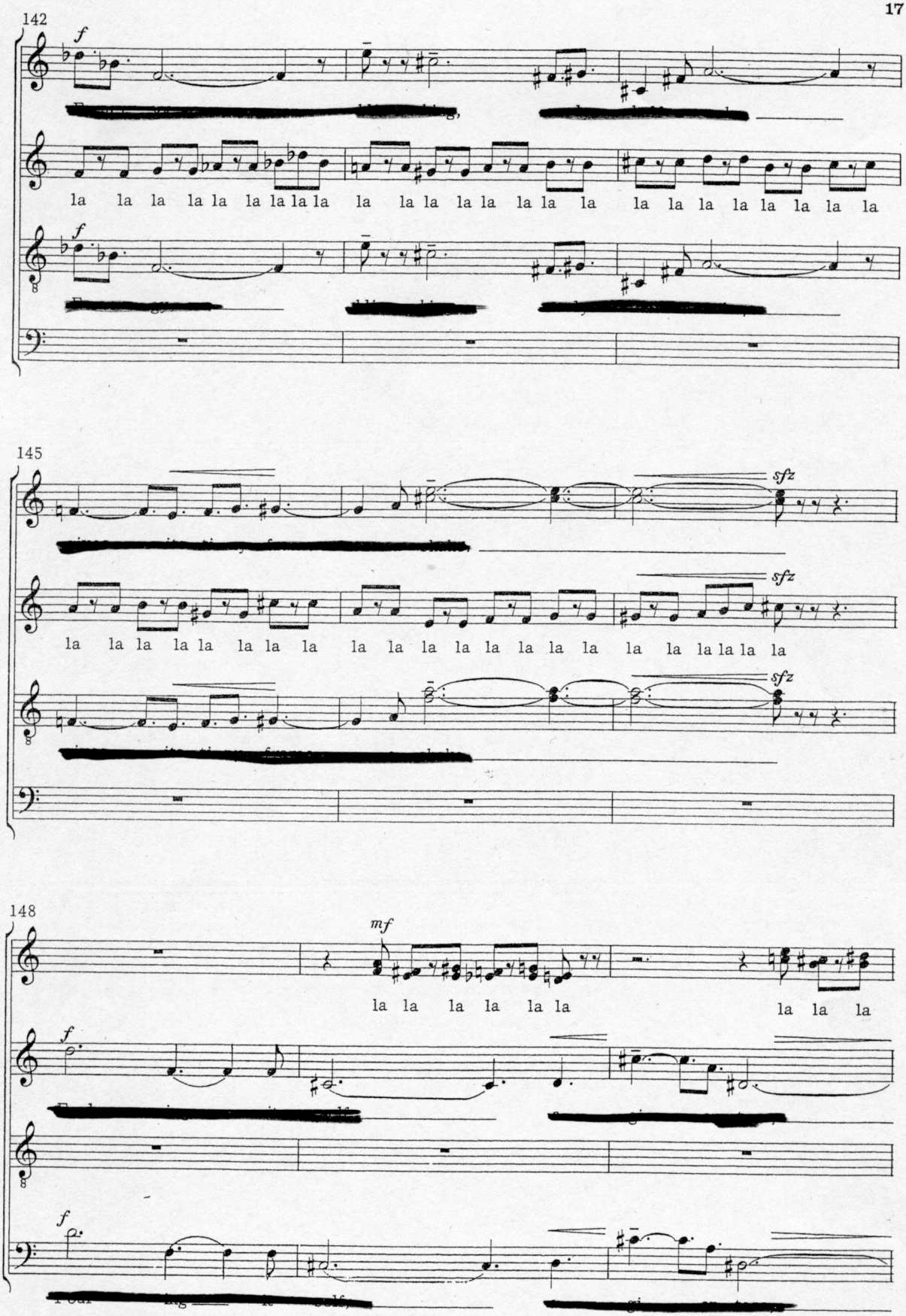
142
f
la la la la la la la la la la la la la la la la la la la la la la la la
f
145
sfz
sfz
sfz
la la la la la la la la la la la la la la la la la la la la la la la la
148
mf
la la la la la la la la la
f
f

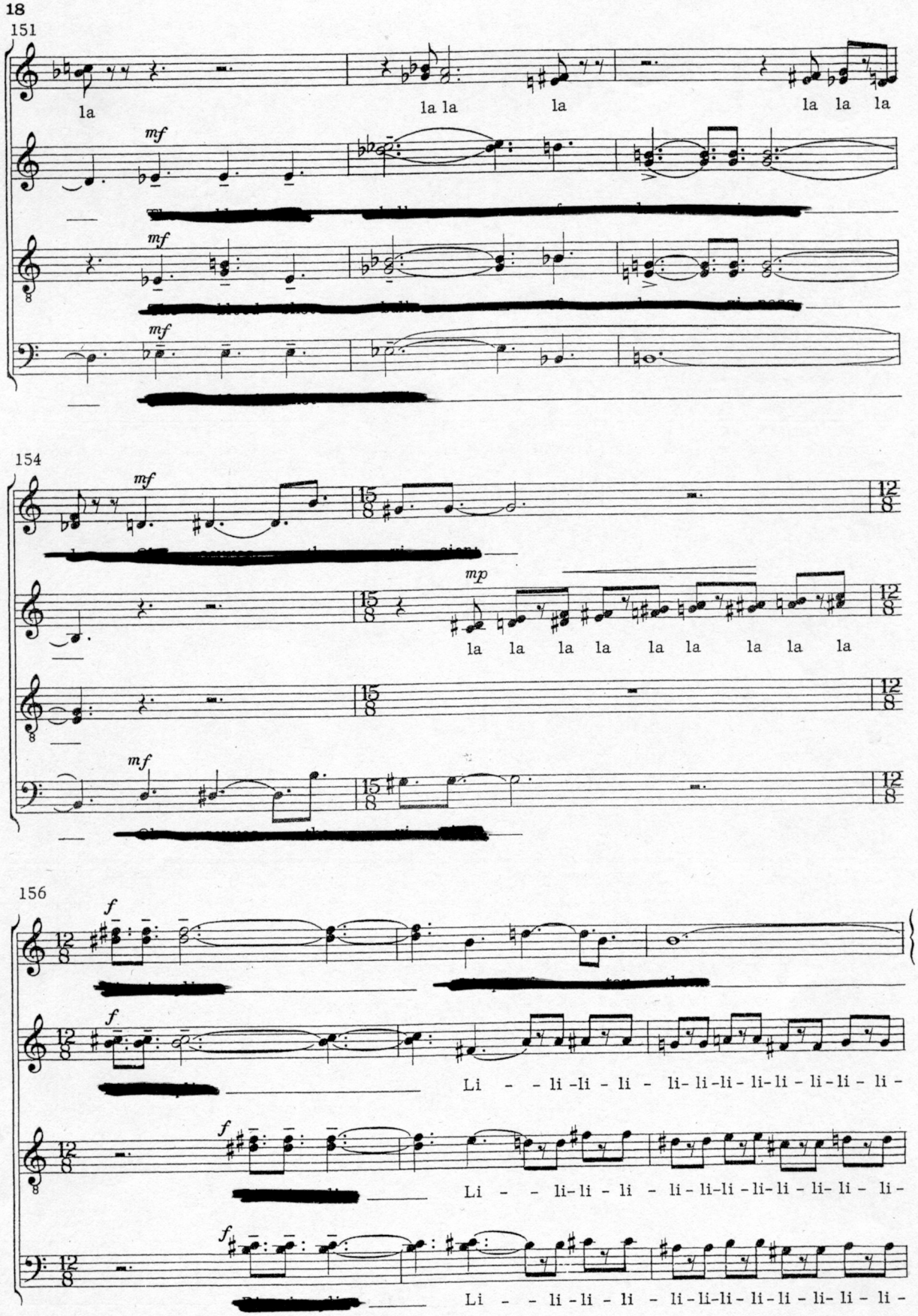
151
la
la la
la
la la la
mf
mf
mf
154
mf
mp
la la la la la la la la la
mf
156
f
f
Li - - li - li - li - li - li - li - li - li - li - li -
f
Li - - li - li - li - li - li - li - li - li - li - li -
f
Li - - li - li - li - li - li - li - li - li - li - li -

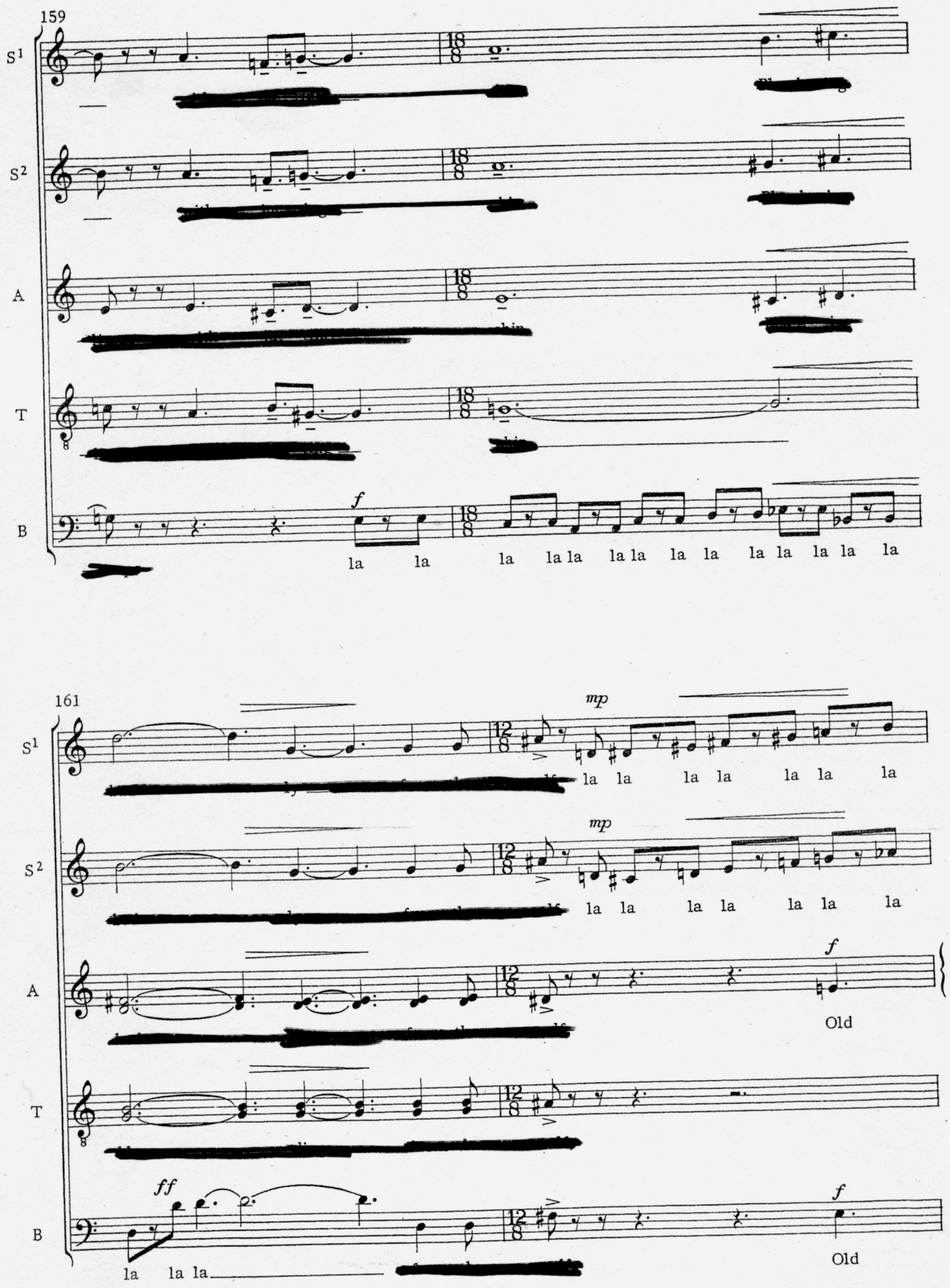
159
S1
S2
A
T
B
f
la la la la la la la la la la la la la
161
mp
la la la la la la la
mp
la la la la la la la
f
Old
ff
la la la
f
Old

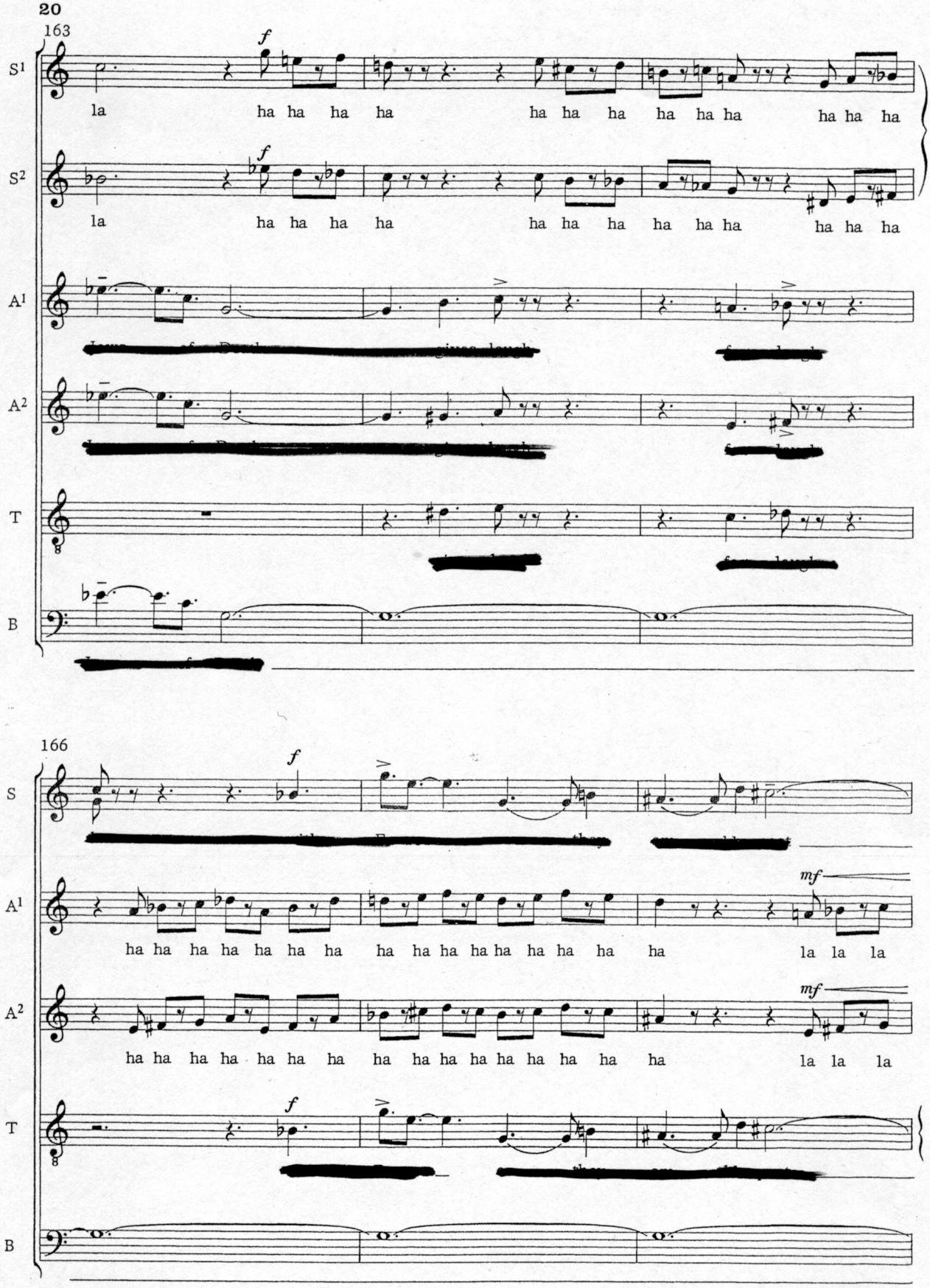
20
163
S1
S2
A1
A2
T
B
f
la ha ha ha ha ha ha ha ha ha ha ha ha
166
S
A1
A2
T
B
mf
ha ha ha ha ha ha ha ha ha ha ha ha ha ha ha la la la

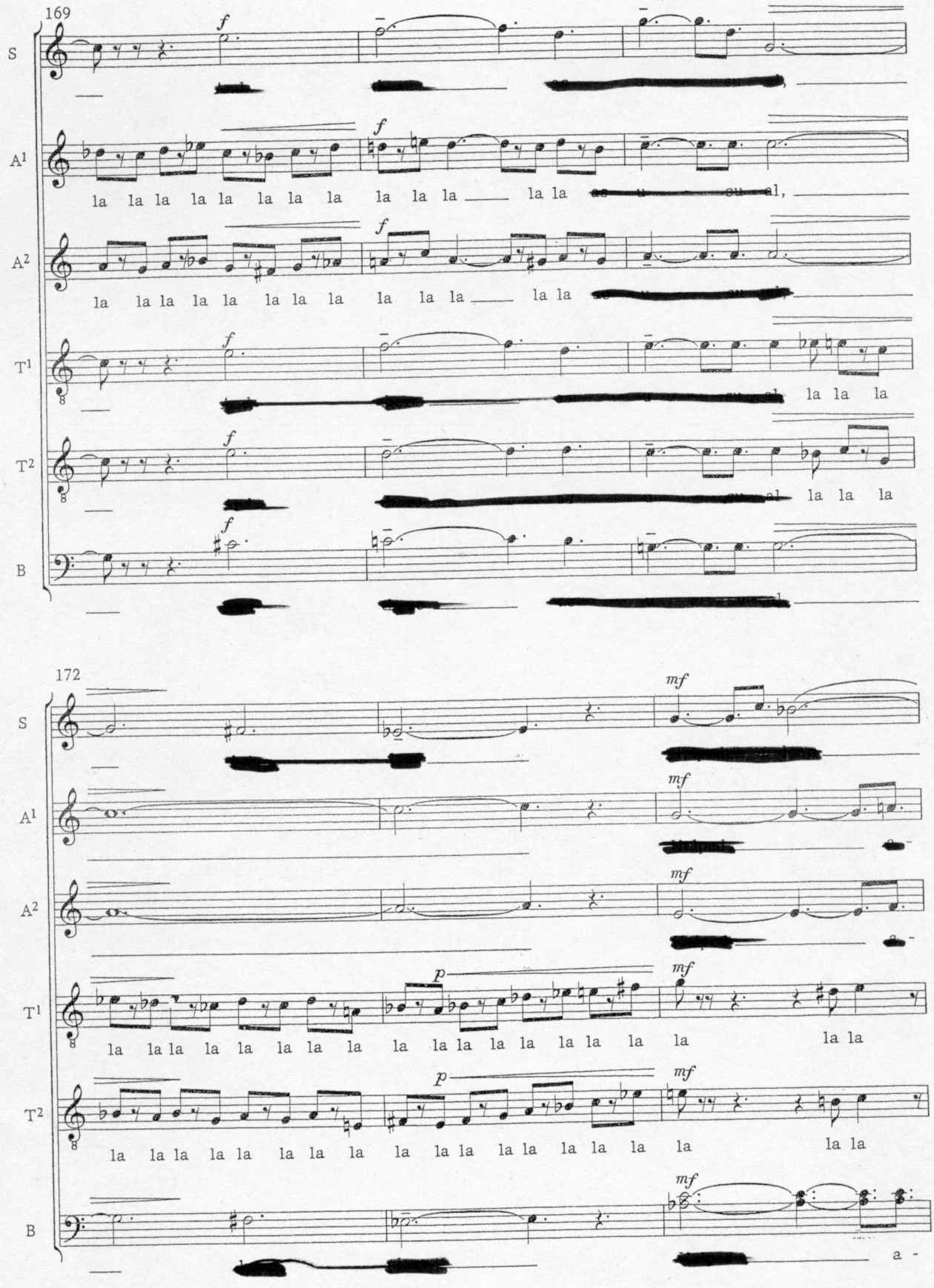
169
S
A1
A2
T1
T2
B
f
la la la la la la la la la la la la la la
172
mf
p
la la la la la la la la la la la la la la la la la la
a -

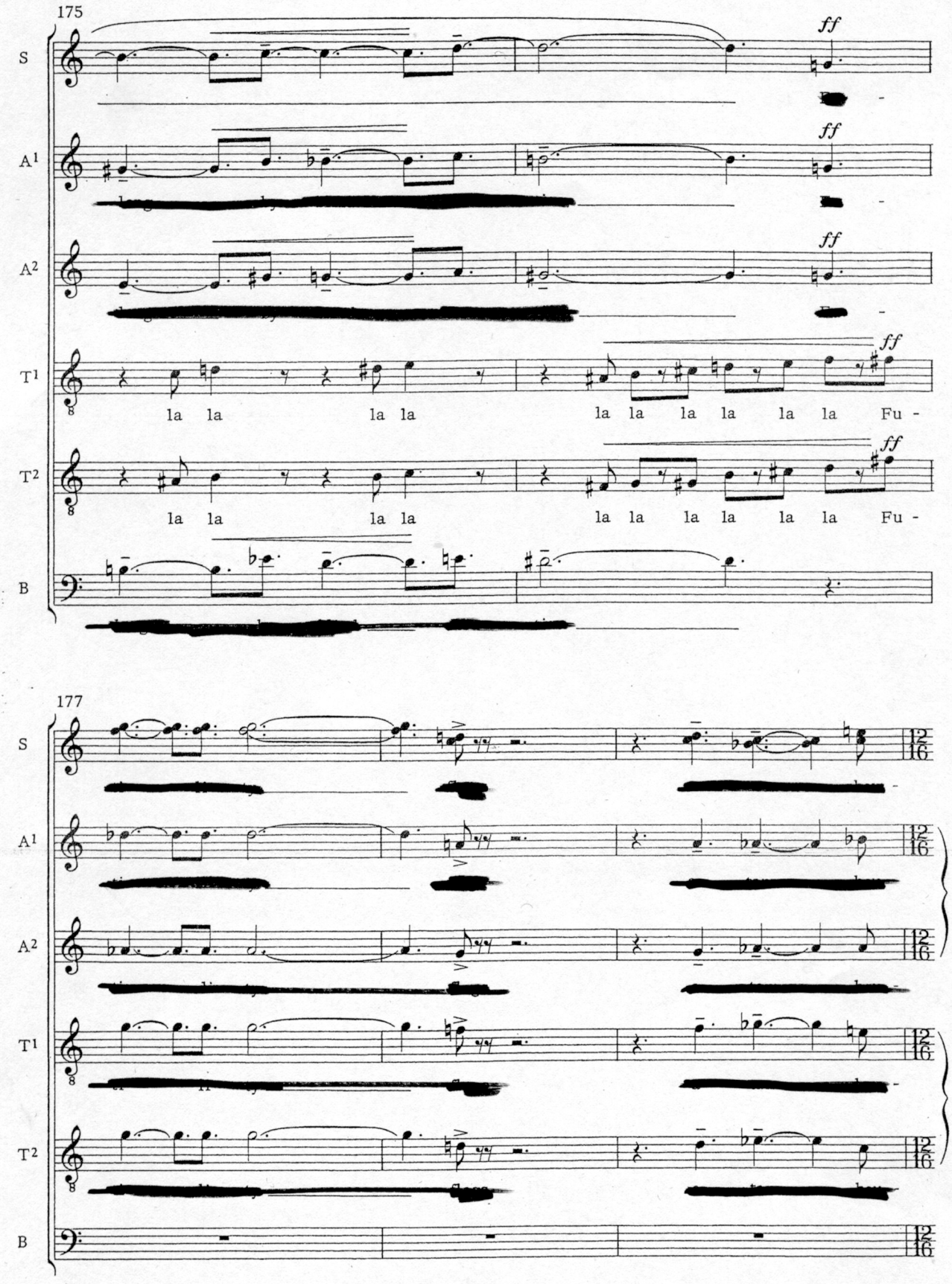
175
S
A1
A2
T1
T2
B
ff
la la la la la la la la la la Fu -
177
12/16

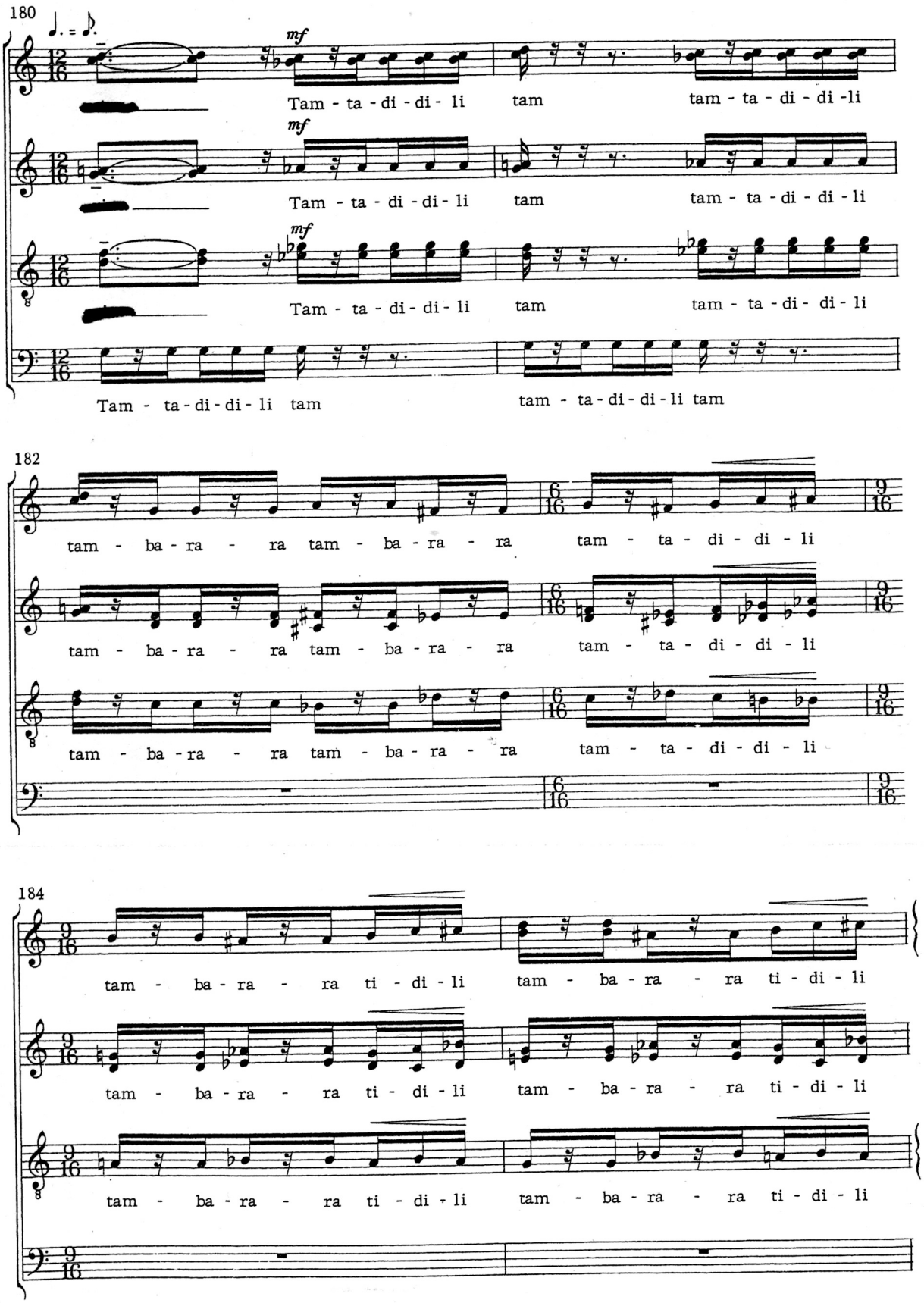
180
S
A
T
B
mf
Tam - ta - di - di - li tam tam - ta - di - di - li
Tam - ta - di - di - li tam tam - ta - di - di - li
Tam - ta - di - di - li tam tam - ta - di - di - li
Tam - ta - di - di - li tam tam - ta - di - di - li tam
182
tam - ba - ra - ra tam - ba - ra - ra tam - ta - di - di - li
tam - ba - ra - ra tam - ba - ra - ra tam - ta - di - di - li
tam - ba - ra - ra tam - ba - ra - ra tam - ta - di - di - li
184
tam - ba - ra - ra ti - di - li tam - ba - ra - ra ti - di - li
tam - ba - ra - ra ti - di - li tam - ba - ra - ra ti - di - li
tam - ba - ra - ra ti - di - li tam - ba - ra - ra ti - di - li

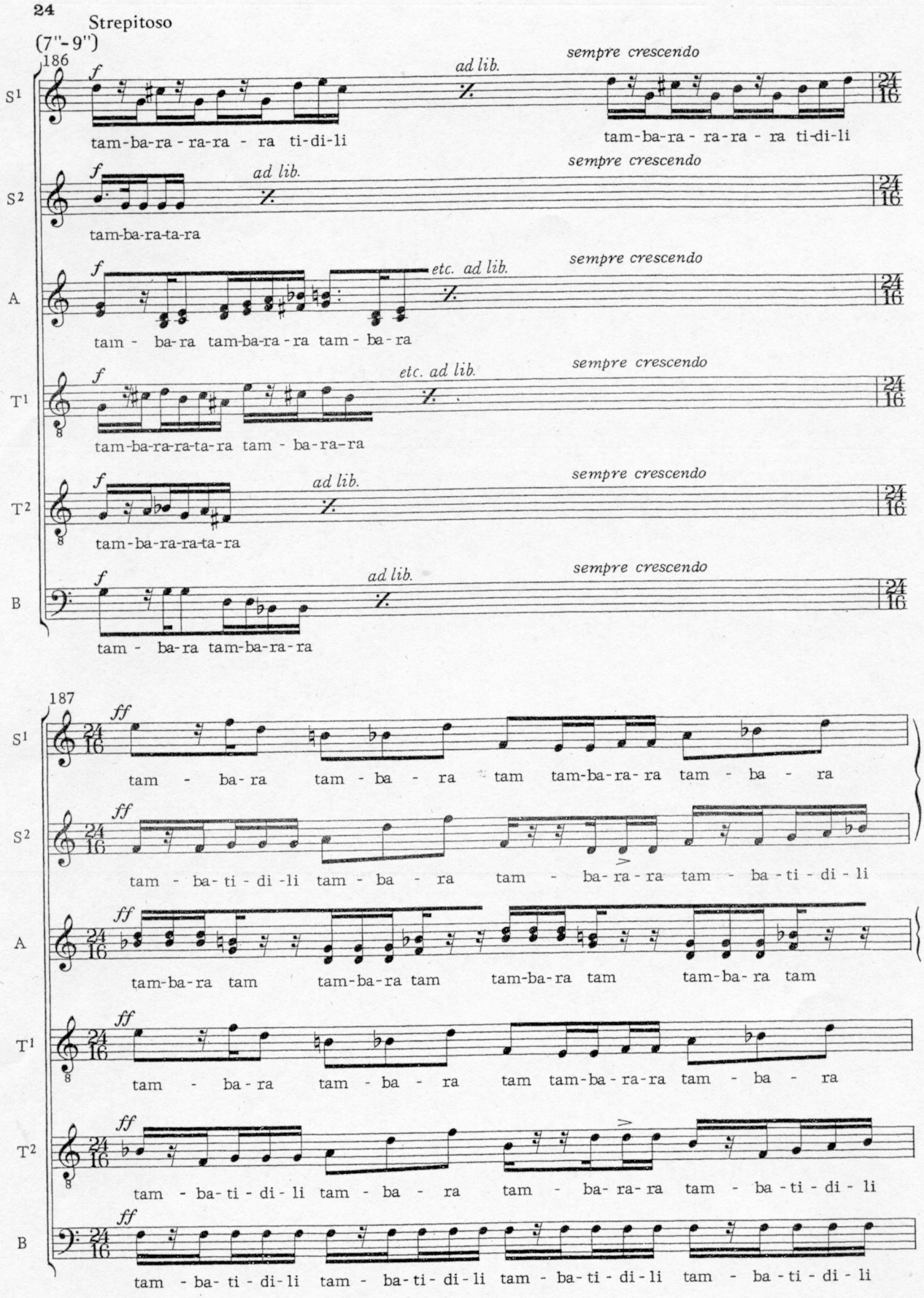
24
Strepitoso
(7"- 9")
186
S1
S2
A
T1
T2
B
f
ad lib.
sempre crescendo
etc. ad lib.
tam-ba-ra - ra-ra - ra ti-di-li
tam-ba-ra - ra-ra - ra ti-di-li
tam-ba-ra-ta-ra
tam - ba-ra tam-ba-ra - ra tam - ba-ra
tam-ba-ra-ra-ta-ra tam - ba-ra-ra
tam-ba-ra-ra-ta-ra
tam - ba-ra tam-ba-ra-ra
187
ff
tam - ba-ra tam - ba - ra tam tam-ba-ra-ra tam - ba - ra
tam - ba-ti - di -li tam - ba - ra tam - ba-ra-ra tam - ba-ti - di - li
tam-ba-ra tam tam-ba-ra tam tam-ba-ra tam tam-ba-ra tam
tam - ba-ra tam - ba - ra tam tam-ba-ra-ra tam - ba - ra
tam - ba-ti - di-li tam - ba - ra tam - ba-ra-ra tam - ba-ti - di - li
tam - ba-ti - di-li tam - ba-ti - di-li tam - ba-ti - di-li tam - ba-ti - di - li

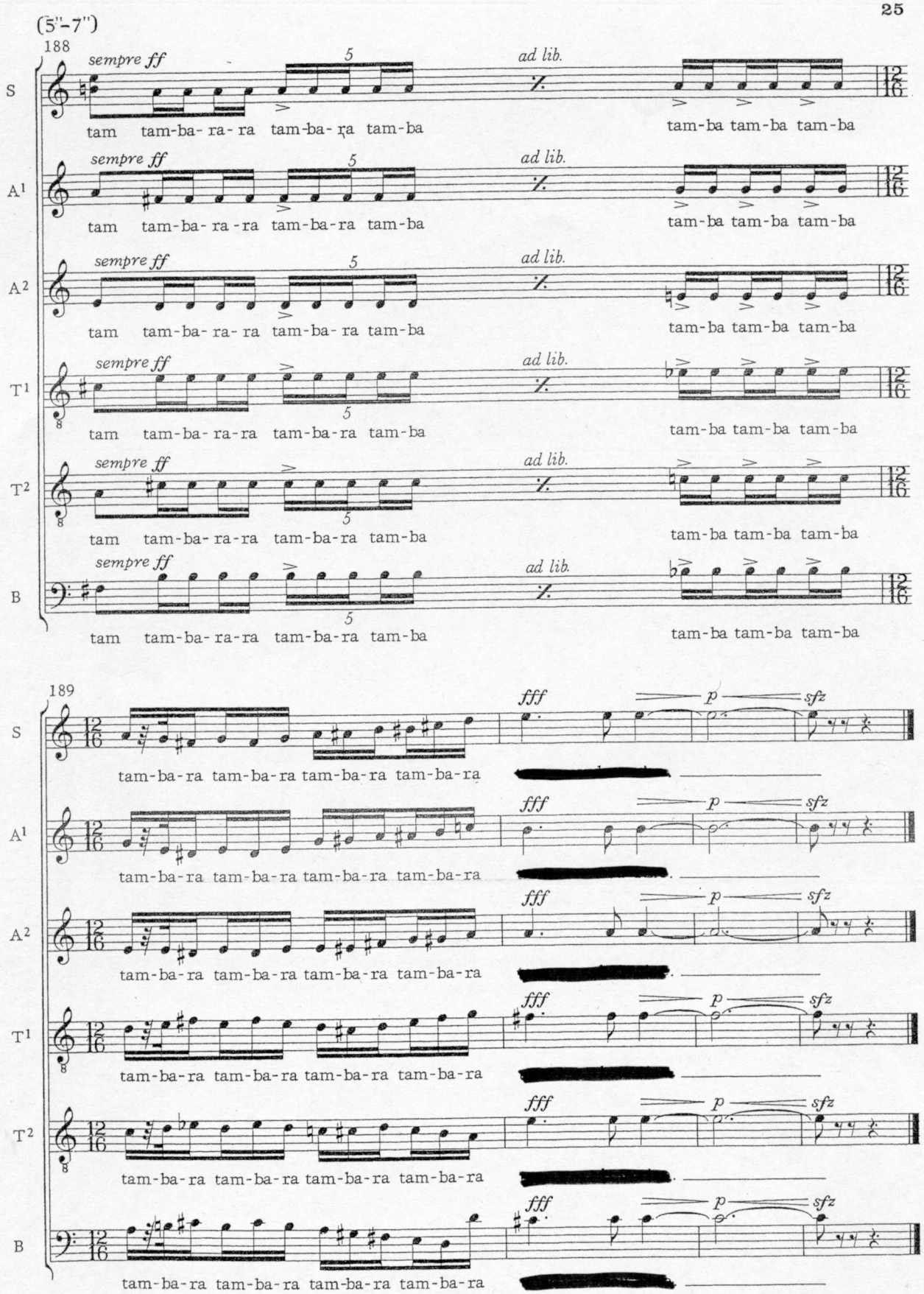

Printed in England by WEST CENTRAL PRINTING CO. LTD., London and Suffolk