

MASS

FOR JUVENILE OR FEMALE CHOIR AND ORGAN

By

ALOYS FLEISCHMANN

For SISTER ROSARIO

AND THE SOUTH PRESENTATION CONVENT CHOIR

ENTRANCE HYMN

CRY OUT WITH JOY

ALOYS FLEISCHMANN

CRY OUT WITH JOY

SOSTENUTO

p *mp* *mf*

ALLEGRO MODERATO

mf *f*

A - RISE, COME TO YOUR GOD

SING WITH YOUR SONGS OF RE-JOIC-ING. CRY OUT WITH JOY TO THE LORD

ROADCMV
MANUSCRIPT

ALL THE EARTH, SERVE THE LORD WITH GLADNESS.

CONFE-RE WITH SING-ING FOR JOY, SING-ING FOR JOY,

Joy, Joy.

RIT.

A TEMPO

Go WITH-IN HIS GATES

GIV-ING THANKS

ENI-TER HIS COURTS

WITH SONGS OF

praise,

WITH SONGS OF PRAISE

WITH SONGS OF

PRAISE, AND BLESS HIS NAME.

GIVE GLO-RY TO THE FATHER AL-MIGHTY, TO HIS

SON, JE-SUS CHRIST, THE LORD, TO THE

Handwritten musical score for the second system. The vocal line continues with the lyrics "-LU- - IA, AL-LE- LU- - IA,". The piano accompaniment includes a melodic line in the right hand and a more active bass line. The system concludes with a repeat sign.

Handwritten musical score for the third system. The vocal line includes the lyrics "AL-LE LU- IA,". The piano accompaniment features a melodic line in the right hand and a more active bass line. The system concludes with a repeat sign.

Key markings and annotations include:

- ff** (fortissimo) at the top of the first system.
- AL - LE - LU** written above the first staff.
- ff** (fortissimo) in the middle of the first system.
- MOLTO RIT.** (Molto Ritardando) above the second system.
- 1A.** (First Ending) above the second system.
- 4** (quadruple measure) markings in the second system.
- ff** (fortissimo) in the second system.
- 4** (quadruple measure) markings in the second system.

Four empty musical staves at the bottom of the page, intended for additional notation.

KYRIE

Moderato (1 = 92)

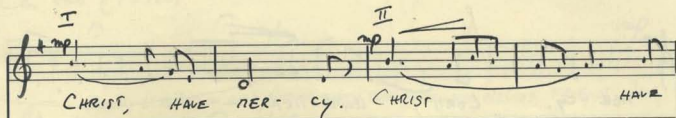

ner - cy. LORD, HAVE MER

p *dim.*

Con brio (1=126)

G-LORIA

GLO-ry BE TO GOD ON HIGH AND ON EARTH PEACE TO MEN WHO ARE GOD'S FRIENDS. WE

AND ON EARTH PEACE TO MEN WHO ARE GOD'S FRIENDS. WE

AND ON EARTH PEACE TO MEN WHO ARE GOD'S FRIENDS. WE

PRAISE THEE. WE A-DORE THEE. WE GLORIFY THEE. WE BLESS THEE. WE A-DORE THEE. PRAISE THEE. WE BLESS THEE.

FA - THER. LORD JE - SUS CHRIST, ON - LY BE - GOT - TEN SON.

FA - THER. LORD JE - SUS CHRIST, ON - LY BE - GOT - TEN SON.

FA - THER. LORD JE - SUS CHRIST, ON - LY BE - GOT - TEN SON.

LORD GOD, LAMB OF GOD, SON OF THE

LORD GOD, LAMB OF GOD, SON OF THE

LORD GOD, LAMB OF GOD, SON OF THE

Handwritten musical score for a hymn, featuring vocal and piano parts. The lyrics are: FA- THER, HAVE MER- cy ON US. THOU WHO TA- KEST A- WAY THE SINS OF THE WORLD.

System 1: Vocal line begins with "FA- THER," followed by a long rest. The piano part provides harmonic support with chords and moving lines.

System 2: Vocal line continues with "FA- THER, THOU WHO TA- KEST A- WAY THE SINS OF THE WORLD". The piano part continues with accompaniment.

System 3: Vocal line has a long rest. The piano part continues with accompaniment.

System 4: Vocal line begins with "MER- cy ON US." followed by a long rest. The piano part continues with accompaniment.

System 5: Vocal line continues with "THOU WHO TA- KEST A- WAY THE SINS OF THE WORLD". The piano part continues with accompaniment.

Handwritten annotations include a large upward-pointing arrow in the first system, a "p" (piano) marking in the second system, and another "p" marking in the fifth system.

Risolute

Handwritten musical score for a hymn, featuring vocal and piano parts. The score is written in 3/4 time and includes lyrics in English.

Vocal Parts (Soprano, Alto, Tenor):

- Lyrics:** FOR THOU A-LONE ART THE HO-LY ONE. (Repeated three times)

Piano Accompaniment:

- Lyrics:** THOU A-LONE ART THE LORD. (Repeated three times)

Handwritten Annotations:

- Risolute* (written above the first vocal staff)
- mf* (written above the first vocal staff)
- f* (written above the first vocal staff)
- mf* (written above the first piano staff)
- f* (written above the first piano staff)
- Risolute* (written above the second vocal staff)
- mf* (written above the second piano staff)
- f* (written above the second piano staff)
- mf* (written above the third piano staff)
- f* (written above the third piano staff)

Deciso

WITH THE HO- LY SPI-RIT: IN THE

WITH THE HO- LY SPI-RIT: IN THE

HO- LY SPI-RIT, WITH THE HO- LY SPI-RIT: IN THE

GLO - - - RY,

GLO

GLO

RY,

GLO

GLO

RY,

IN THE GLO

Handwritten musical score for three voices (Soprano, Alto, Tenor) and piano accompaniment. The lyrics are: "RY, IN THE GLO - RY OF". The piano part features a complex, flowing accompaniment with many beamed sixteenth and thirty-second notes.

ACADEMY
C
MANUSCRIPT

SANCTUS

Allegretto ($\text{♩} = 112$)

Handwritten musical score for Sanctus, featuring piano and organ parts. The score is written in G major (one sharp) and 3/8 time. The tempo is marked Allegretto ($\text{♩} = 112$).

Lyrics are present in the second system, starting with "Ho - ly," and "Ho - ly,".

FILLS ALL HEA - VEN AND EARTH. HO - SAN - NA, HO -
 FILLS ALL HEA - VEN AND EARTH. HO - SAN - NA, HO
 FILLS ALL HEA - VEN AND EARTH. HO - SAN - NA, HO

SAN - NA IN THE HIGH - EST.

SAN - NA IN THE HIGH - EST.

SAN - NA IN THE HIGH - EST.

SAN - NA IN THE HIGH - EST.

SAN - NA IN THE HIGH - EST.

SAN - NA IN THE HIGH - EST.

The second system continues the vocal and piano parts.

The second system continues the vocal and piano parts.

Andante con moto (1=108) AGNUS DEI

The lyrics are written below the staves:

LAMB OF GOD,
YOU TAKE A-WAY THE SINS OF THE

Vocal Lines:

- Staff 1: *world :* (piano) *LAND OF*
- Staff 2: *HAVE MER-cy ON US.* (circled "US.")
- Staff 3: *HAVE MER-cy.*
- Staff 6: *God, YOU TAKE A-way THE SINS OF THE*

Piano Accompaniment:

- Staff 4: Piano accompaniment for the first system, featuring chords and melodic lines.
- Staff 5: Continuation of piano accompaniment.
- Staff 7: Continuation of piano accompaniment.
- Staff 8: Continuation of piano accompaniment.
- Staff 9: Continuation of piano accompaniment.
- Staff 10: Continuation of piano accompaniment.

Handwritten musical score for three voices (Soprano, Alto, Tenor) and piano accompaniment. The lyrics are: "GOD YOU TAKE A-WAY THE SINS OF THE WORLD:"

Handwritten musical score for three voices (Soprano, Alto, Tenor) and piano accompaniment. The lyrics are: "GRANT US PEACE, GRANT US PEACE."

rit. - - - - -

Handwritten annotations include:

COMMUNION HYMN

AS RUNS THE THIRSTING DEER

ALOYS FLEISCHMANN

COMMUNION HYMN - AS RUNS THE THIRSTING DEER

СОН ПОГО (d=50)

ALOYS FLEISCHMANN

Handwritten musical score for the second system. The vocal line continues with the lyrics 'DEER TO FIND WHERE COOLING WATERS FLOW,'. The piano accompaniment includes chords and moving lines. Dynamics include *f* and *mf*.

Handwritten musical score for the third system. The vocal line continues with the lyrics 'SO RUSH THE WISH - ES OF MY HEART TO COME BE -'. The piano accompaniment includes chords and moving lines. Dynamics include *mf*.

First System:

- Vocal line: "FORE you, LORD. LORD,"
- Piano accompaniment: Features a melody in the right hand and a bass line in the left hand, with various chords and arpeggios.

Second System:

- Vocal line: "COME, TAKE OUR HEARTS YOUR DWEL-LING"
- Piano accompaniment: Continues the melody and bass line, with a bridge section marked "cresc." (crescendo) and "mf" (mezzo-forte).

Third System:

- Vocal line: "For you WE ARE LONG-ING, COME, LORD"
- Piano accompaniment: Features a melody in the right hand and a bass line in the left hand, with a bridge section marked "cresc." (crescendo) and "mf" (mezzo-forte).

PROACH: THE BANQUET TABLE OF THE LORD.

LORD, COME,

TAKE OUR HEARTS YOUR DWELLING, FOR YOU

ACADEMY

MANUSCRIPT

Handwritten musical score for a song, featuring a vocal line and piano accompaniment. The score is written in G major (one sharp) and 4/4 time.

Vocal Line:

- Lyrics: WE ARE LONG-ING, COME, O LORD, COME.
- Dynamic markings: *usc.*, *mf*, *usc.*, *f*.
- Phrasing: The vocal line is divided into four measures, each corresponding to a phrase of the lyrics.

Piano Accompaniment:

- It features a variety of chords and melodic lines, including a prominent bass line in the left hand.
- Dynamic markings: *usc.*, *mf*, *usc.*, *f*, *mp*.
- Phrasing: The piano part is divided into four measures, each corresponding to a phrase of the lyrics.

Additional markings:

- There are several handwritten annotations, including "COME" and "LORD," which appear to be corrections or additions to the lyrics.
- There are also some handwritten notes in the margins, such as "COME" and "LORD," which appear to be corrections or additions to the lyrics.